MADISONIAN '39

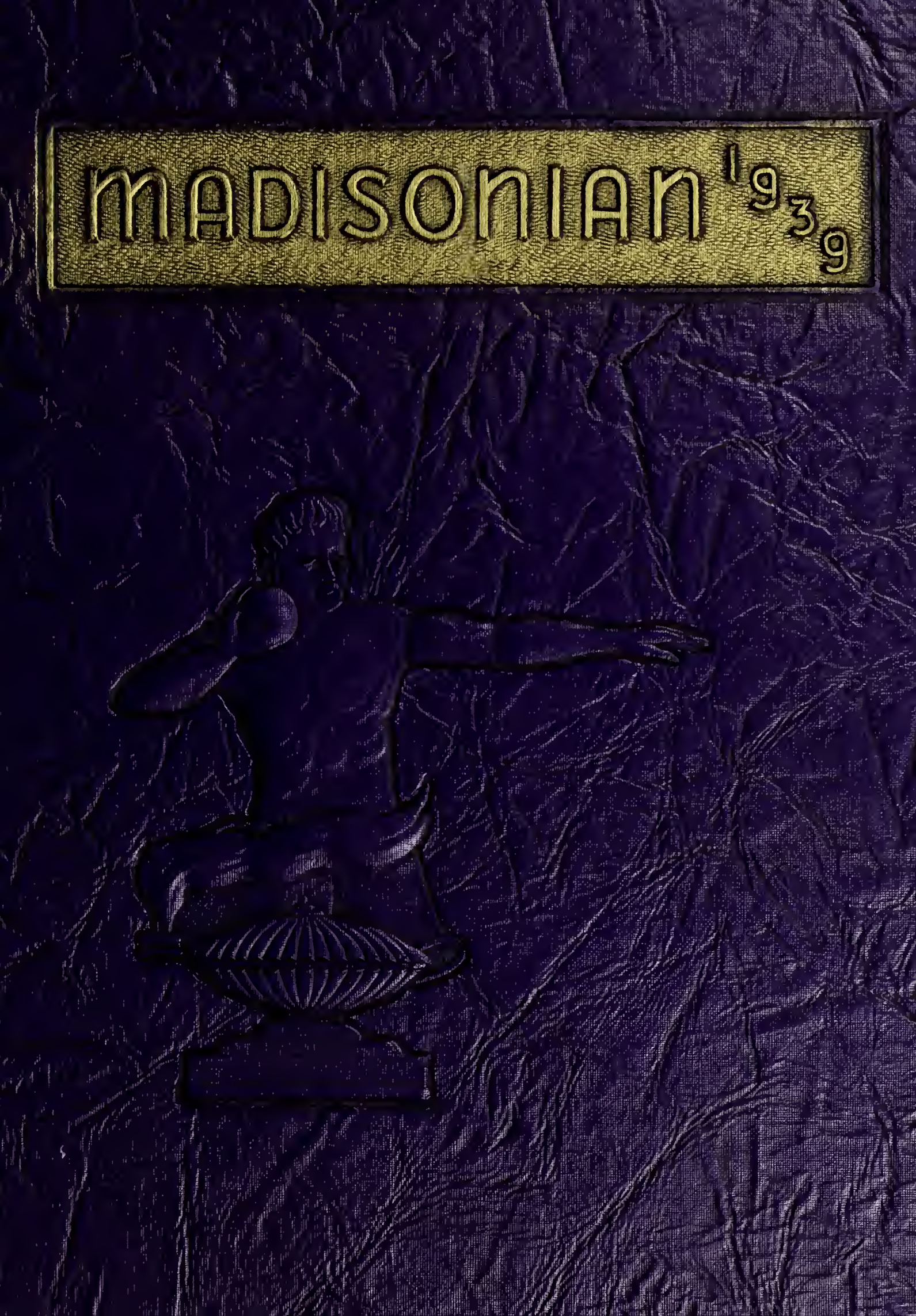

E. S. Stuart

1939 Madisonian

Published by

ASSOCIATED STUDENTS OF MADISON HIGH SCHOOL

Photographs by
ANDERSON STUDIO

Engravings by
WESTERN ENGRAVING &
COLORTYPE COMPANY

Printing by
REXBURG JOURNAL

CONTENTS

FOREWORD

DEDICATION

ADMINISTRATION

CLASSES

ACTIVITIES

Digitized by the Internet Archive
in 2015

https://archive.org/details/madison1939

FOREWORD

IF WE HAVE SUCCEEDED IN SHOWING YOU THE LIFE AND ACTIVITIES OF THE MADISON STUDENTS IN THIS "MADISONIAN" WE HAVE ACCOMPLISHED OUR PURPOSE. WITH THESE PICTURES WE HOPE TO REMEMBER THE FRIENDS, THE WORK, AND THE FUN WE HAVE HAD AT MADISON. IN THE FOREWORD, WE WANT TO SHOW APPRECIATION TO THE FACULTY WHO HAVE HELD UP THE STANDARDS AND HIGH IDEALS OF THIS GRAND SCHOOL.

AS YOU TURN THE PAGES IN YEARS TO COME, MAY YOUR MEMORIES ALL TURN BACK TO YOUR HAPPY DAYS AT MADISON.

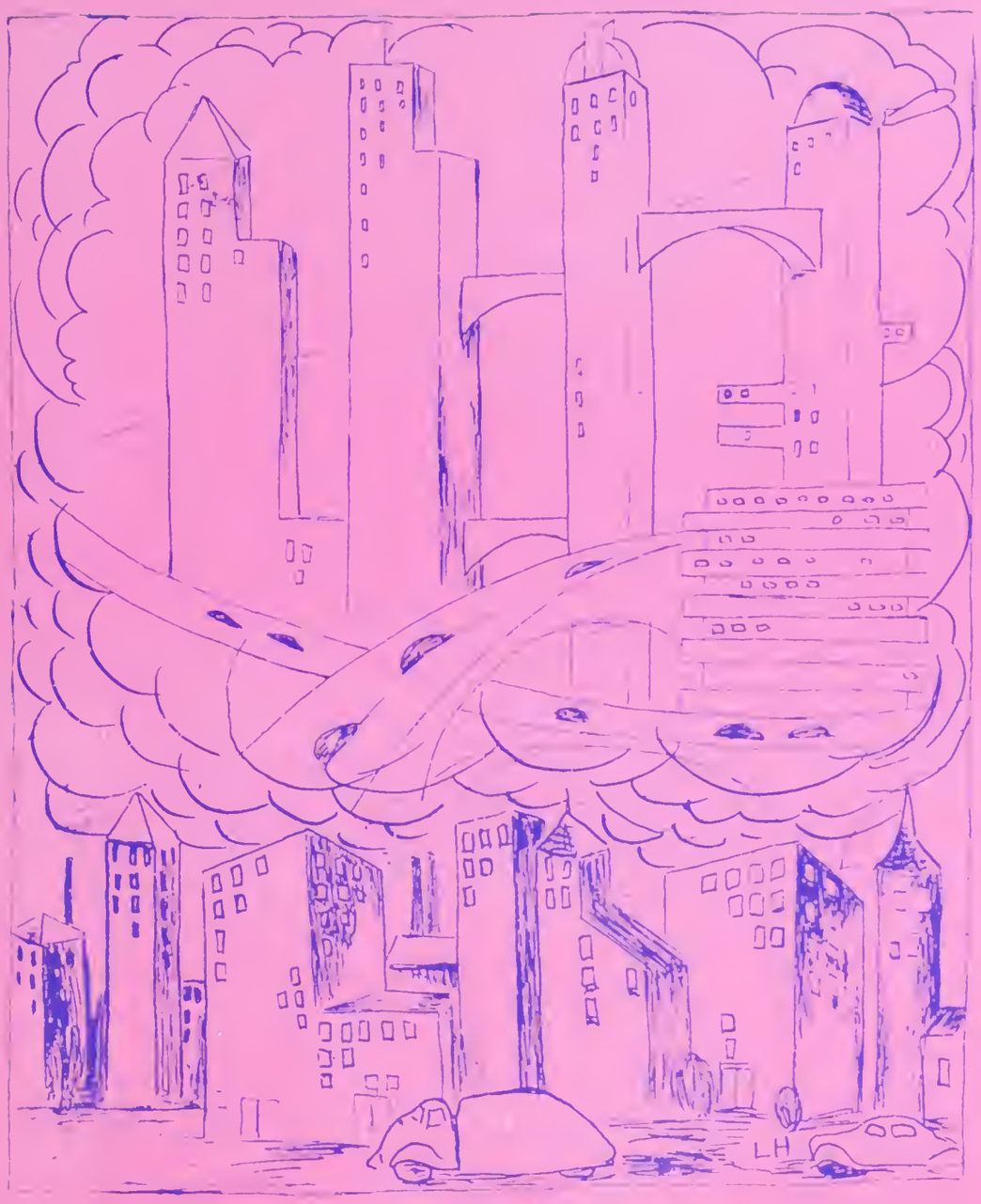

DEDICATION

✦

TO A DREAM

OUR HOPES ARE WOVEN AROUND OUR DREAMS.
THEY URGE AND INSPIRE US ON IT SEEMS.
FOR GREAT AND SMALL IN THIS RACE REQUIRE
THE HOPE THAT BEAUTIFUL DREAMS INSPIRE.
MAY MADISON AND HER STUDENTS FIND
THEIR DREAMS COME TRUE WITH PASSING TIME.

IN MEMORIUM

Arlene Briggs

Lee Hikida

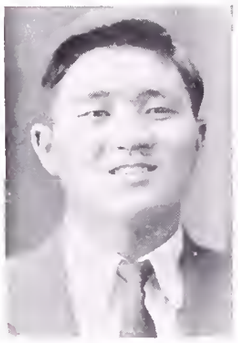

Ken Sakaguchi

Pal O' Mine

"Do you know the days are brighter,
Pal O' mine,
For the charm of having met with you?
Do you know my heart is lighter,
For the thought that you were true?

It's a long and weary way we've traveled,
Pal O' mine,
But we've reached the lonely parting in the road,
Where you pass on to God's own white throne,
While I remain to tread the stony path alone.

In the battle's din, undaunted,
You were true to God's ideal.
Not another manly trait was wanted,
Pal O' mine,
To make your life a shining light to man.

And tho' you join the ranks of death,
Pal O' mine,
Yet it's not forgotten you will be,
But your name will live in glory
In annals of the free".

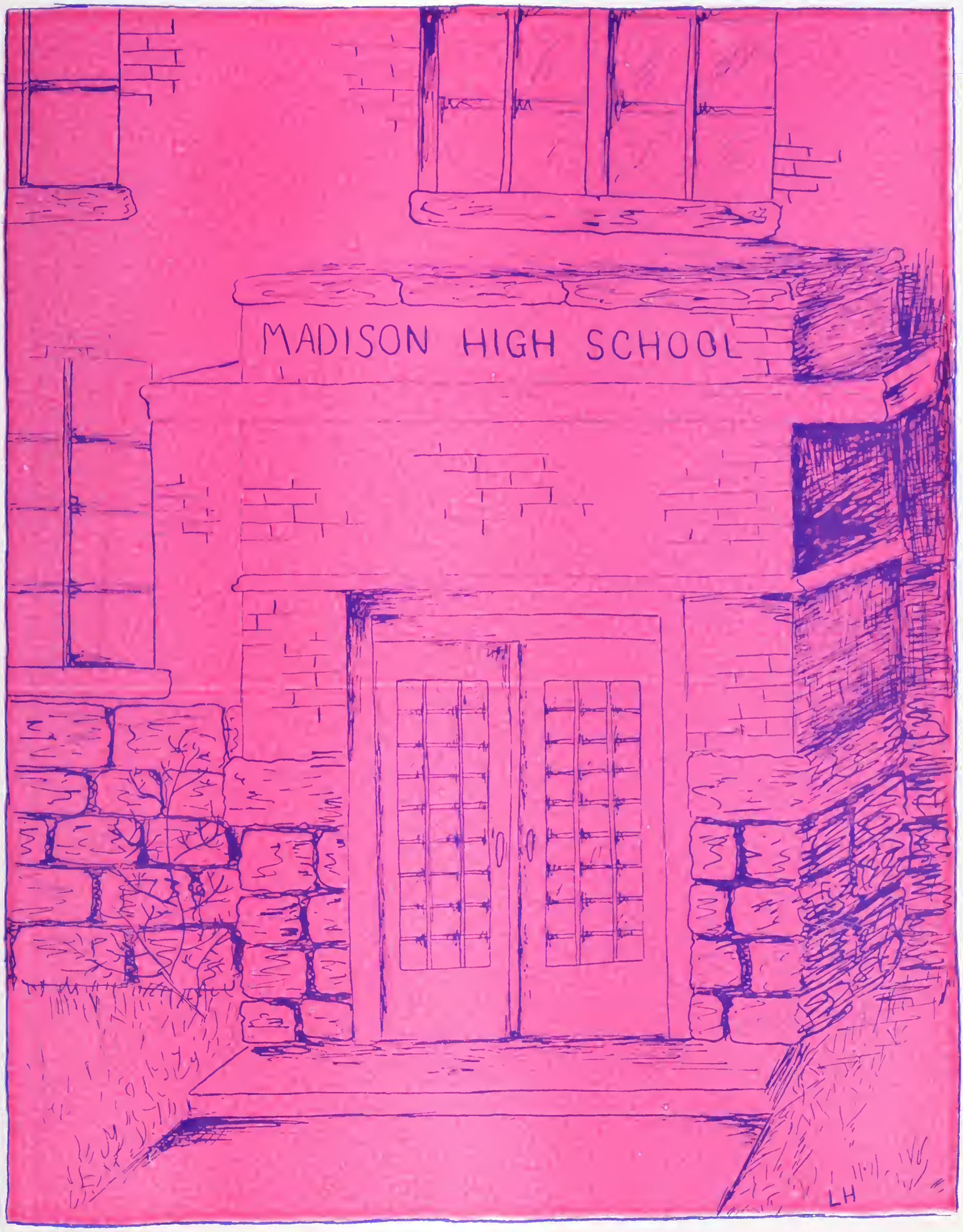

ADMINISTRATION

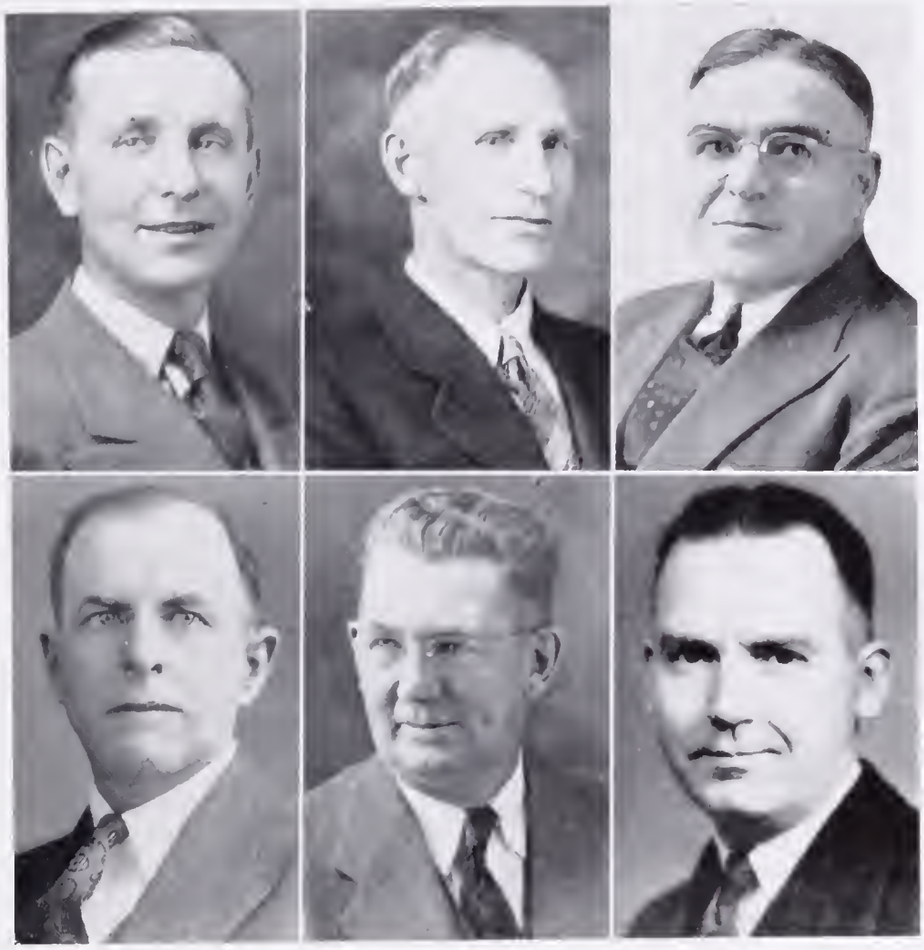

School Board

The members of the student body appreciate the leadership and cooperation of the members of the School Board.

Top Row: W. E. Johnson, S. J. Skelton, Chairman; J. S. Webster.
Bottom Row: George A. Hoopes, T. W. Smith, Arnold Williams.

Superintendent E. S. Stucki

At the conclusion of another very successful school year, I express appreciation to the faculty and the students for the splendid work accomplished. I congratulate the editor, the adviser, and the Madisonian staff for this splendid book. I commend the seniors for their splendid work during the past four years and wish them happiness and success as they go out, as graduates, into further study and into their various pursuits and activities. For the juniors, sophomores, and freshmen I wish a most happy vacation and hope that all may return again in September. As we go out for the vacation or as graduates, may we all carry with us the "Spirit of Madison" which is the spirit of youth, of advancement, of progress, of happiness, and of service. I extend to each of you my personal good wishes and my desire to be of help to you at any time.

FACULTY

Elmer S. Crowley
DRAMATICS, ART, ENGLISH

Ruth H. Biddulph
ENGLISH, ORIENTATION

Margaret Morgan
ENGLISH, PHYS. ED.

Alma E. Tuescher
SOCIAL SCIENCE

Nellie Robinson
ENGLISH

E. West Parkinson
HISTORY

Fred M. Wehr
MATHEMATICS

S. G. Nelson
SCIENCE, MATHEMATICS

Jay O. Brinton
BIOLOGY

Harold B. Stowell
COACH

Dale Riggins
CHEMISTRY, SCIENCE

FACULTY

Velda Hansen
COMMERCIAL DEPARTMENT

Eloise Poulter
LIBRARIAN

Pearl Anderson
SECRETARY

Evan Christensen
MUSIC

K. W. Devenport
COMMERCIAL DEPARTMENT

Bertrand Gardner
SMITH - HUGHES

Alys Price
DOMESTIC ART

Ethelynne Ashton
DOMESTIC SCIENCE

F. Pratt Hawkes
FARM MECHANICS

Alumni Officers

Lenore Manwaring
VICE PRESIDENT

Douglas Harris
PRESIDENT

Barbara Davis
SECRETARY

Student Body Officers

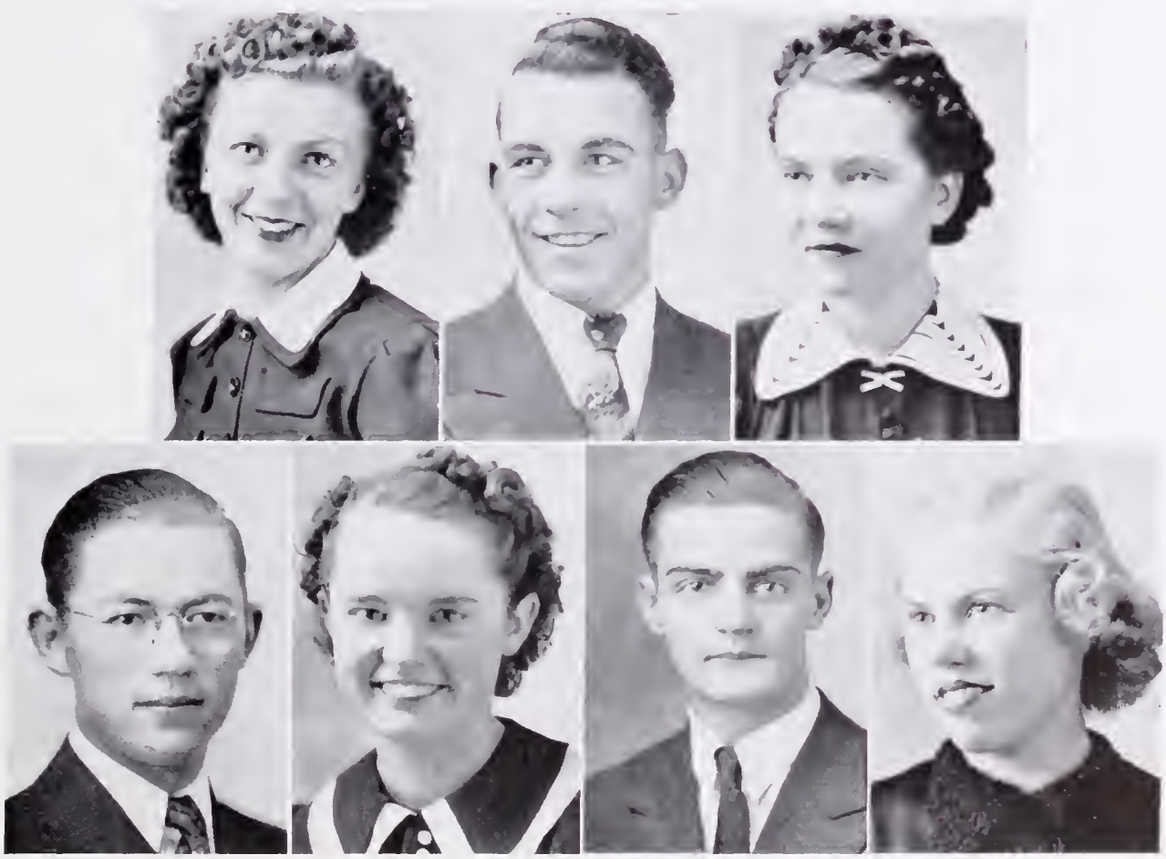

SECRETARY AND TREASURER
Nona Browning

PRESIDENT
Dean Nibley

VICE PRESIDENT
Katheryn Nichols

"M" NEWS EDITOR
Gordon Watson

CHEER LEADER
Lucille Gibson

MADISONIAN EDITOR
Byron Harris

RECREATION LEADER
Wilma Sumner

Student Council

Left to Right: Mr. Elmer Crowley, Mr. Alma Teuscher, Miss Velda Hansen, Katherine Nichols, Dean Nibley, President; Nona Browning, Mr. K. W. Devenport, Dewain Silvester, Billy Hillman, Leonard Lewis, Vern Liljenquist.

Home Room Council

Standing: Oreon Brown, Ellen Skelton Miller, Beth Orme, Norman Ricks, Mrs. Ruth Biddulph, Mr. E. W. Parkinson. Seated: Lawrence Free, Patty Smith, Bob Poole, Burkley Reynolds, Billy Dean, Zola Brown, Asael Lyman, Chairman; Thelma Taylor, Thailia Beattie, Max Golightly, Lucille Schaat, Cleo Jones, John Siddoway.

CLASSES

CLASS OFFICERS

Beth Orme, Reporter; Ellen Skelton, Cheer Leader; Leatha Burns, Vice President; S. G. Nelson, Adviser; Vernon Ricks, Athletic Manager; Trilva Moss, Recreation Leader; Thelma Taylor, Secretary and Treasurer; Robert Ellingson, President.

SENIORS

The senior class of 1939 has been exceptionally outstanding in their accomplishments of the past four years. The character and influence of the class have contributed to the progress of our school. Their school spirit has been in the superlative degree. It is hoped that they will carry on the traditions and ideals of the school.

The following students have served as presidents of the class during each of the four years.

Freshman President, Byron Harris.
Sophomore President, Jack Richman.
Junior President, Dean Nibley.
Senior President, Robert Ellingson.

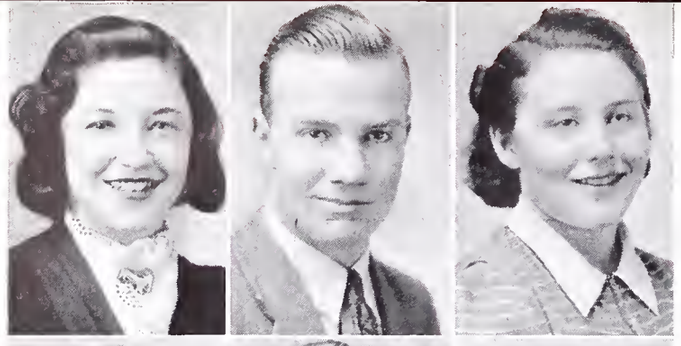

ELLEN SKELTON MILLER
Pepper Club '38, '39
Thespian Club '38, '39
Student Body Officer '37
Senior Class Offcer '39
Home Room Council '39

WEST BITTER
Twin Falls High '36
Archer High '37

ZOLA RICKS
G.A.A. '38
Home Ec. '36, '37
Coed Club

ARCHIE LEWIS
Football '38
Basketball '37, '38, '39
Track '38, '39
Glee '38, '39
Home Ec. '37

COLEEN CHANDLER
Coed Club

GORDON PETERSON
F.F.A.
Home Ec. '39

WINONA HUMPHREYS
Shelley '36, '37
Pepper '38, '39
"M" News Staff '39

GLEN PATTEE
Home Ec. '38, '39

LORRAINE BIRD
Home Ec. '36
G.A.A. '36
Glee '38
Senior Play '39
Co-ed Club
Basketball '38, '39

ORVAL ROYLANCE
Glee '36, '37, '39
F.F.A. '36, '37, '38

WYORA BRIGGS
Archer High '36, '37
Home Ec. '38, '39
Glee '38
Co-ed Club

SHELDON MORRIS
Basketball '38, '39

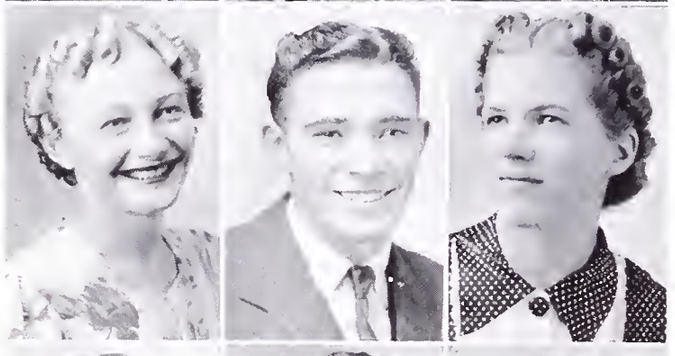

ADAIR JANSAN
Junior Class

RALPH ANDERSON
Football '36, '37
Glee '38, '39
Tennis '38
Track '36, '37, '38, '39

ALTA MUNNS
Co-ed Club

KAZUE SAKOTA
J.A.C.C. Club

ROZELLA CHAMBERS
Home Ec. '36, '37, '38
Co-ed Club

REX ARD

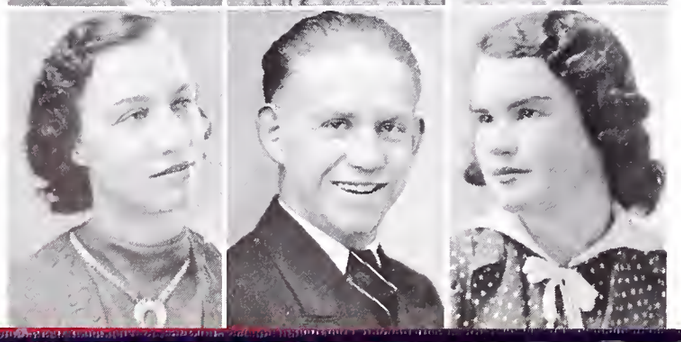

WINNIFRED STEVENS
Co-ed Club

HAROLD GRIFFIN

JEAN TUCKER
Co-ed Club

GENEVIEVE BAYLIFF

Glee 36
Opera '39
Home Ec. '36 39
Co-ed Club

HOWARD GROVER

Home Ec. '39

KATHERINE NICHOLS

Student Body Officer '39
Pepper Club '38, '39
Home Ec. Pres. '39
Class Officer '36
Senior Play '39

ROSS TURNER

Football '36, '37, '38, '39
School Play '37, '39
K.K.K '38 Officer '39
Senior Play '39
Thespian Club '39

TRILVA MOSS

Pepper Club '38, '39
Class Officer '37, '39
Band '37, '38, '39
Pep Band 38, '39
"M" News Staff '39

WAYNE STOUT

Track '38, '39

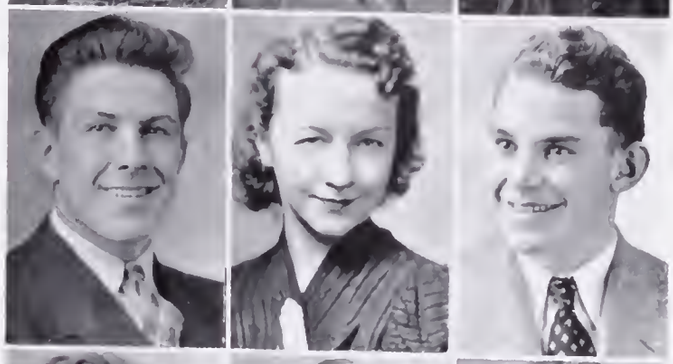

LUCILLE WATSON

G.A.A. '36
Co-ed Club
"M" News Staff '38
Home Ec. '39

ROBERT KOELLING

Glee Club '39

BETH ORME

Pepper Club '38, '39
Class Officer '39
School Play '39
Debate '39
Home Room Council '39

GORDON T. ELLIOTT

School Play '37
Band '37
Assistant Stage Manager '38, '39

LETHA WILLMORE

Home Ec. '37, '38
G.A.A. '39
"M" News Staff

KENNETH GRAY

Midway '36, '37
Ag. Club '38, '39
Home Ec. '39
Basketball '38
F.F.A. '39

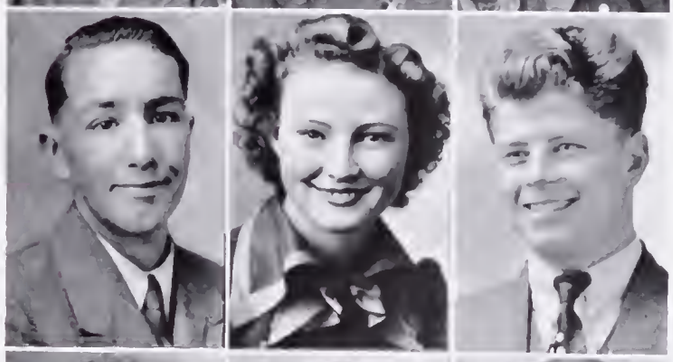

EMMA BUTLER

School Play '29

BURKLEY REYNOLDS

Basketball '37, '38, '39
Football 37, '38
Home Room Council '39
K.K.K. '38, '39

AFTON GARDNER

Co-ed Club
Home Ec. '36, '37
Glee Club '36

LYNN NELSON

Boys Home Ec. '39
Glee Club '39

GUENIVERE LETHAM

G.A.A. '36, '37, '39

DEAN ARNOLD

F.F.A. '36
"M" News Stff '39
Track '37, '38, '39
Football '39
Basketball '39

MARCELLA ZERN

Oskaloosa, Iowa '36
Home Ec. '37, '38, '39
Senior Play '39

NONA BROWNING

Idaho Falls '36, '37
StudentBody Officer '39
Pepper Club '38, '39
Student Council '39

VELMA LARSEN

"M" News Staff '39
Home Ec. '36, '39
Commercial Club '38

RICHARD ELLIOTT

Band '36, '39
Student Track Manager '37
K.K.K. Club '37
"M" News Staff '39

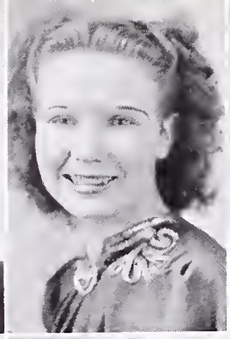

MELBA FYFE

Archer High '36, '37
Home Ec. Club '39
Co-ed Club

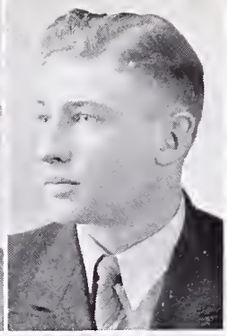

JACK JESSEN

Ashton '36, '37
"M" News Staff '39
F.F.A. '38

DORIS CARLSTROM

Archer High '36, '37
Co-ed Club
Junior Queen '38

DON GROVER

Home Ec. Club '39
Archer '37, '38

ELIZEBATH GREEN

Rathdrum High '36 '37, '38
Harvest Ball Queen '39
Glee Club '39
Music Contest '39

VERNON RICKS

Football '38, '39
Basketball '38, '39
Track '37, '38, '39
Class Officer '39
Student Council '38

EDNA ARCHIBALD

California High '36
Co-ed Club '37, '38
"M" News Staff '39
G.A.A. '37, '38, '39

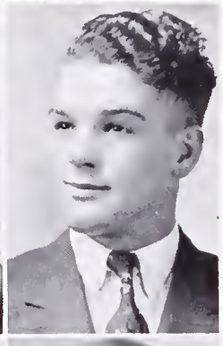

KENNETH DAVIS

Archer High '36, '37
Basketball '38
Football '38, '39

RUTH KLINGLER

St. Anthony High
Home Ec. Club '38
Orchestra '38, '39
Pepper Club '39

NORMAN ERICKSON

Glee Club '39
Archer High
Senior Play '39

THELLA THOMSON

G.A.A. '37
Home Ec. '37, '38, '39

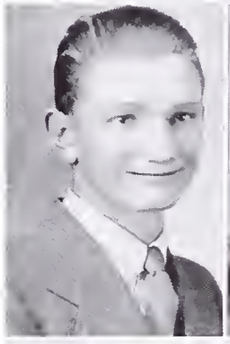

STANT JOHNSON

GRACE CHERRY

Home Ec. Club '37, '38

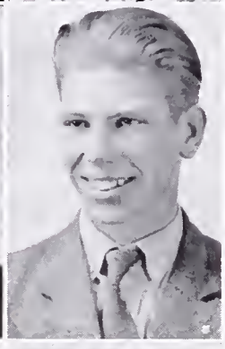

HEBER M. JENSEN

National Dairy Team
Ogden Livestock Team
Ogden Seed Team

RUTH NELSON

Home Ec. Club '37 '38, '39
Co-ed Club

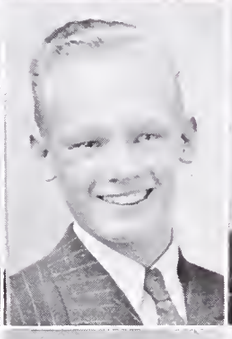

ELMER SPENCER

F.F.A. '36, '37, '38
Home Ec. Club '36, '37

YVONNE MC CULLOUGH

Band '36, '39
G.A.A. '38, '39
Co-ed Club
Co-ed Club

CHARLEY HIRAI

J. A. C C. Club '37

MAXINE DUDSCHUS

Ord High, Nebraska '36, '37
Sugar City High School '38

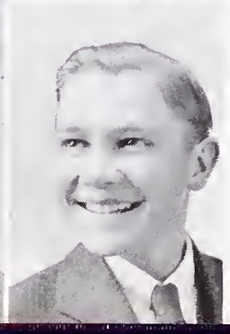

GRANT JEMMETT

Home Ec. Club '39

LETHA BURNS

Class Officer '39
Co-ed Club '39
"M" News Staff '39

DALE CLAY

Archer '36, '37
Basketball '39
Track '39

BELVA WHITE

Pepper Club '38, '39
Student Council '36
Class Officer '38
Pep Band '38, '39
School Play '39

RAY MICKELSEN

Football '37, '38

EVVA WEATHERSTON

Co-ed Club '38, '39
Edmunds H. '36, '37

THERON TEEPLES

Shelley '36, '37
Opera '39
Pep Band '39
Track '39
Music Contest '39

MILDRED CLINGER

Pepper Club '39
Madisonian Staff '39
Co-ed Club
Orchestra '36, '37, '38, '39

MAX BRIGGS

Archer High '36, '37
Home Ec. Club '38
"M" News Staff '39

JANE ADAMS

Los Angeles '36, '37
Price, Utah '38
Opera '39
Glee Club '39

LLOYD BROWNING

Opera '36, '37, '38, '39
Glee '36, '37, '38, '39
Madisonian Staff '39

FERN PFOST

Opera '36, '37
Home Ec. Club '36
"M" News Staff '39

MELVIN FREEMAN

Football '36, '37, '38, '39
Basketball '39
Track '38, '39
"M" News Staff '39

LOIS LITTLE

Sugar City High '36, '37
Glee '39

LAWRENCE GROVER

A Cappella '38
Glee '38
Madisonian Staff '39
Music Contest '38

BETTY SUTHERLAND

Thespian '38, '39
Pepper Club '38, '39
State Declamation '39
Senior Play '39
Class Officer '37, '38

DEAN NIBLEY

Football '38, '39
Basketball '39
Class Officer '38
Student Body Officer '39
K.K.K. Club '38, '39

TOSHIKO ODOW

Pepper '39
Home Ec. '36, '37, '38, '39
Co-ed Club
G.A.A. '38
J.A.C.C. '36

CHARLES SMITH

St. Anthony '36, '37, '38
F.F.A. '39

JOY SWENSON

Home Ec. '36, '37
Co-ed Club '38, '39

BERT BRIGGS

F. F. A.

HELEN LEAVITT

G.A.A. '36
Opera '36
Music Contest '36
Home Ec. Club '37
"M" News Staff '39

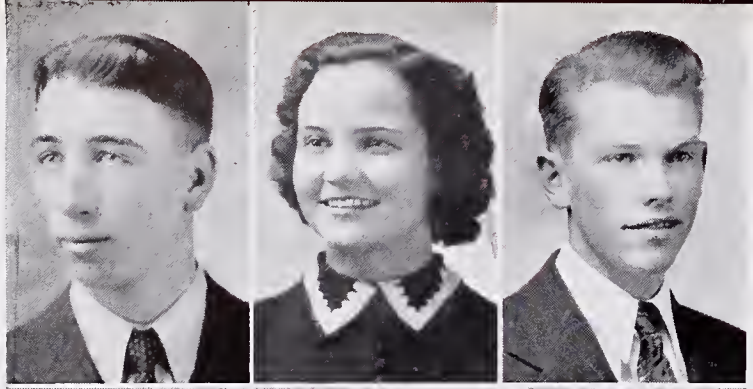

NORMAN RICKS

Football '39
Track '39
Home Room
Council '39

LARUE RIGBY

Home Ec. '36, '37
Pepper Club '39
Glee Club '38
Opera '38
"M" News Staff '39

DICK CRAWLEY

F.F.A. '36
K.K.K. '38, '39
Home Ec. '39

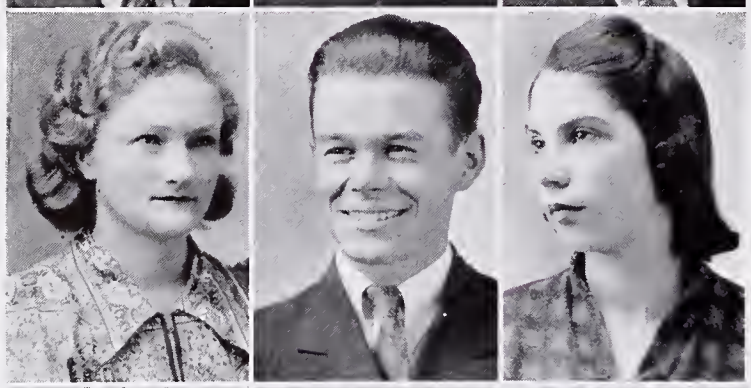

MARY CLEMENTS

Co-ed Club

REID NELSON

F.F.A. '36, '37
"M" News Staff
'38, '39

HELEN WILCOX

Band '38

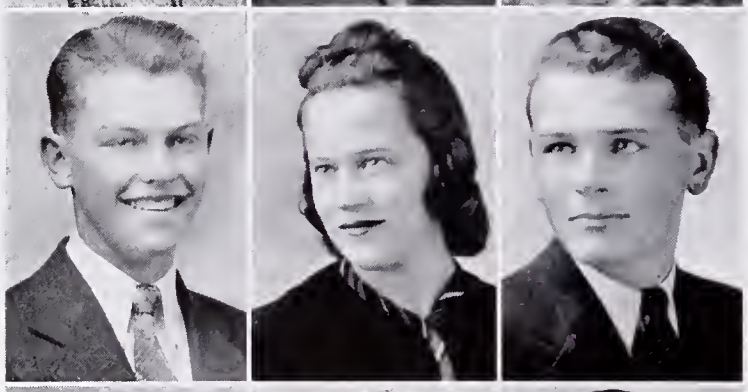

JACK CRAWLEY

F.F.A. '36
K.K.K. '38, '39
Home Ec. '39

BARBARA SUTHERLAND

Class Officer '36
Pepper Club '38, '39
Thespian Club '39
Opera '38, '39
Senior Play '39

ROBERT HOOK

Rigby '38

MELBA WINTERS

Home Ec. '36, '39
G.A.A. '38, '39

MELVIN HOLLEY

Commercial '39
Glee Club '39
A Capello '39
School Play '39

BERNICE NEFF

Glee '36, '37,
'38, '39
Home Ec. '36,
'37, '38
Opera '36, '37,
'38, '39

TOEGO HIKIDA

F.F.A. '37, '38, '39
Basketball '39

DOROTHY SELLERS

Home Ec. '36, '37
"M" News '39
Co-ed Club

DYLE PETERSON

Home Ec. '39
F. F. A. 36,'37,'38,'39

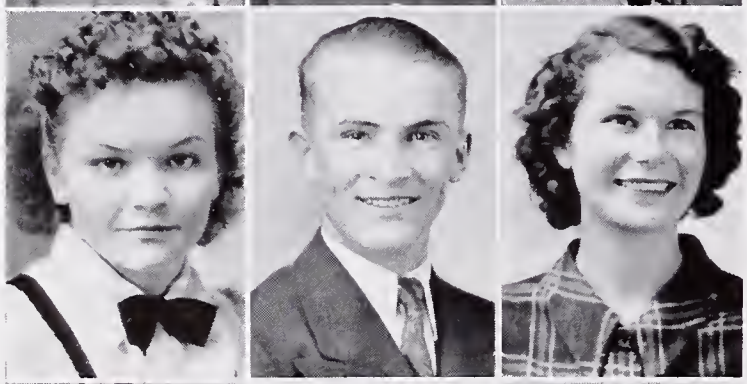

VERA JOHNSON

Home Ec. '36, '37
G.A.A. '37, '39
Co-ed Club
'M" News Staff '39

DENTON SIDDOWAY

F.F.A. '36, '37
'38, '39
Judging Team '38
K.K.K. '38
President '39

JOYCE BLACKBURN

Co-ed Club
Archer High '36, '37

DEWAIN SILVESTER

Pep Band Pres. '39
K.K.K. '38, '39
Student Council '39
School Play '39
Thespian '38, '39

THELMA TAYLOR

Pepper Club '38, '39
Class Officer '39
Home Ec '39
G.A.A. '38

ROBERT ELLINGSON

Senior Pres. '39
Debate '39
K.K.K. '38, '39
Senior Play '39
Thespian Club '39

VELDA SEARLE

Co-ed Club
Home Ec Club
'37, '38
"M" News Staff '39
Letter "M" '37

GORDON WATSON

Student Body
Officer '39
Band, Drum
Major '39
Band '36, '37, '38, '39
K.K K. '38, '39
Pep Band
'36, '37, '38, '39

BEN SHIRLEY

Band '36, '37,
'38, '39
Class Officer '37
Student Body
Officer '38
Athletic Manager
'38, '39
K.K.K. '38, '39

ALTA SMITH

Archer '36, '37
Pepper Club '38, '39
Class Officer '38
Home Ec. Club '38
"M" News Staff '39

TOM MATSUURA

J.A.C.C. '37

ESTHER KERBS

Home '36, '37
Glee Club '37 '38
Co-ed Club
G A.A. Club

SETH SIMMONS

JUNE FOGG

G A.A. '36, '37, '38, '39
Home Ec. Club '38
Co-ed Club

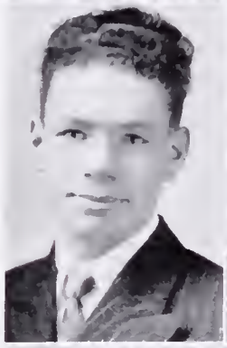

RAYMOND MARTIN

WILMA SUMNER

Student Body
Officer '39
Pepper Club '38, '39
State
Declamation '39
School Play
'36, '37, '39
Thespians Club
'38, '39

GRANT BITTER

Band '37, '38, '39
Thespians '39
School Play '39
F.F.A.
Senior Play '39

GWEN HOOPES

School Play '39
Declamation
Contest '39
Opera '38
Home Ec. '36
Glee Club '38, '39

BUD WOOD

MYRTLE BELNAP

Orchestra '35, '36
Home Ec. '35, '36
Commercial '37, '38
"M" News '38, '39
Co-ed Club

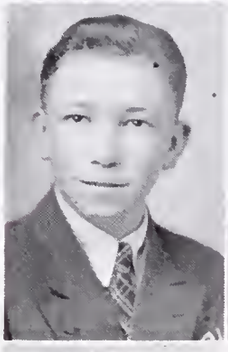

LYNN JENSEN

CAROLYN CHASE

Pepper Club '38, '39
Handbook Edition '39
State
Declamation '38
School Play '38, '39
Thespians '38, '39

BYRON HARRIS

Class Officer '36
Student Council '37
Student Body
Officer '38, '39
K.K.K. Club '38, '39
Home Ec. Club '39

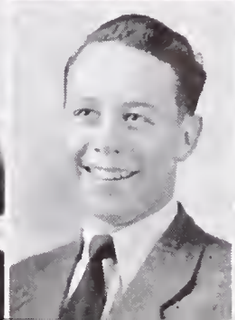

NORMA GARNER

G.A.A. '36, '37
Home Ec. '36, '37
"M" News
Staff '39
Co-ed Club

LOWELL BARBER

Home Ec. '39

KATHRYN ASHCRAFT

Home Ec. '36, '37, '38
G A.A. '37
Co-ed Club

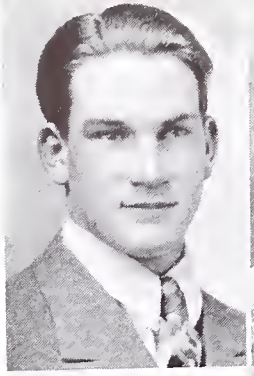

BRYCE HACKING

Archeer High School
'36, '37

JANICE
SPAULDNIG

PeperClub'38
Officer '39
Co-ed Club
Officer '38, '39
Opera '37, '38
Home Ec. '36, '38, '39
Class Officer '36, '37

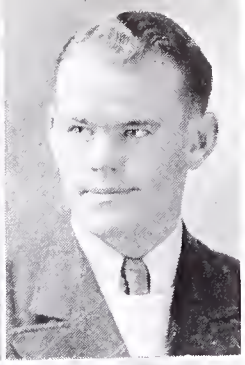

JACK RICHMAN

Class Officer '37
Opera '37, '39
Football '36, '37
'38, '39
Glee Club
President '38
Senior Play '39

LAREE ENGLUND

G.A.A. '36, '37, '38, '39
Home Ec. '37
Co-ed Club

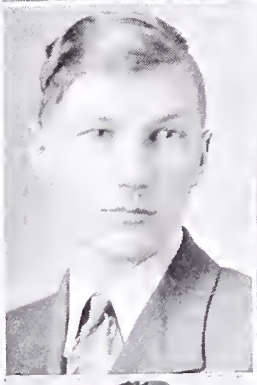

DEMAR TEUSCHER

Midway '36, '37, '38
Thespian Club '39
Pep Band '39
Band '39
Track '39

NINA MACHEN

Opera '36, '37
Glee Club '36, '37
"M" News Staff '39
Home Ec. '36
Commercial Club '38

LAWRENCE
MORRIS

Home Ec. '38

SENIOR MEMORIES

CLASS OFFICERS

Seated: Asael Lyman and Jim Skelton, Cheer Leaders; John A. Atkinson, Recreaation Leader. Standing: Donald Vance, Debate Manager; Grant Siddoway, Reporter; Lorraine Baumgartner, Secretary and Treasurer; Norma Sellers, Vice President; Elmer Crowley, Adviser; John Kauer, President.

JUNIORS

The Junior Class of 1939 with Mr. Elmer Crowley as adviser has been outstanding in scholarship and extra-curricular activities. The class has been represented in all of the outside activities of Madison, including debating, athletics, music and dramatics. These achievements were climaxed by the never-to-be-forgotten Junior Prom. Fine music and beautiful decorations carried out in a Dutch theme made the Prom a big success.

True to the adage that "one must live for the present, but see into the future", the Juniors are making plans for next year. Here's to a bigger and better Senior year.

FRANCES PARKER
MORGAN GARNER
LORRAINE BAUMGARTNER
GRANT SIDDOWAY
MILLIE LYMAN

JOHN SIDDOWAY
PHYLLIS ECKERSELL
PHIL EVANS
LELA ANDERSON
MERLIN BEAN

JIM SKELTON
NORMA SELLERS
BUD STODDARD
ELENE JENKINS
BOYD JEMMETT

DONNA PARKINSON
MAX ATKINSON
NORMA LABRUM
RUSSELL BEATTIE
ALTA HILLMAN

MALCOLM NICHOLS
LEAH HANSEN
ANDREW BROWER
DORA BURNS
RICHARD DAVIS

MARILYN MOORE
JOHN SMITH
LOLA BROWNING
JOHN KAUER
RUTH EVANS

BRENT QUIRL
LUCILLE GIBSON
REX CRAWLEY
NADINE WILLARD
LYLE CHRISTENSEN

BERNICE SHIRLEY
DAVE DABELL
SELMA NEIWIRTH
CLYDE ALLEN

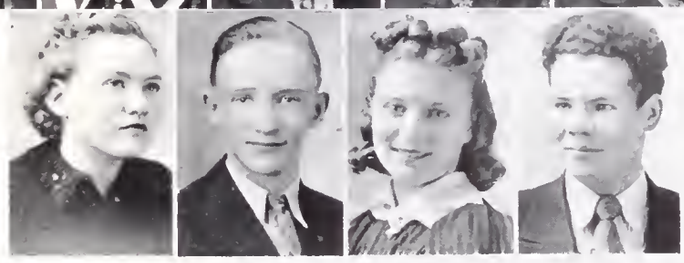

FAYE LEE
LOWELL JENSEN
MARJORIE RYTTING
DAVID WILCOX
JEAN YOUNG

FRANK SASAKI
SHIZUKO MIYASAKI
BLAINE OWENS
DOROTHY GARNER
DON CARLSON

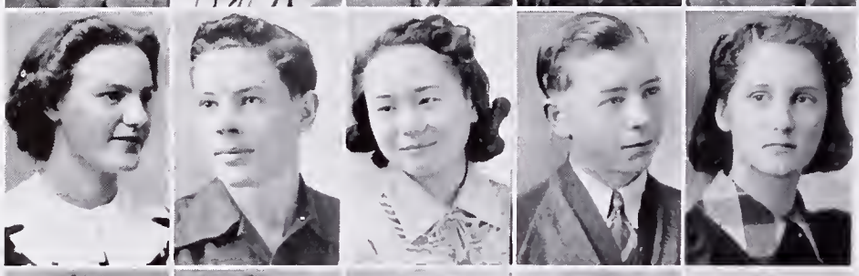

DELPHA WALZ
DAN STODDARD
FUMIKO ODOW
LAWRENCE FREE
NORMA HALL

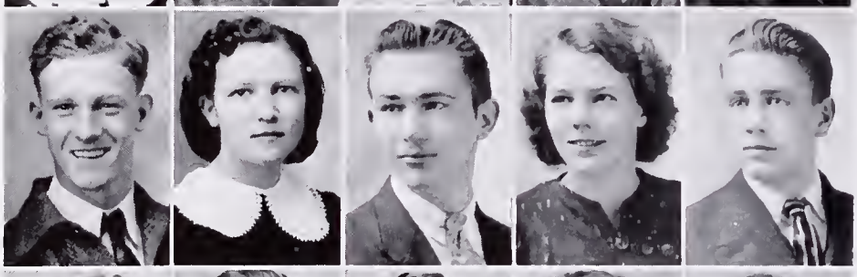

ALFRED RICKS
CLEO JONES
JESSE NEIDERER
MARIAN ANDERSON
JERRY BRIAN

ZOLA COOK
JOHN A. ATKINSON
NORMA SMITH
JACK BAILEY
REVA BECK

DONALD VANCE
IRMA CLEMENTS
CLEON BROWN
RUBY JOHNSON
ROY BROWER

THAILIA BEATTIE
LEO SMITH
EVVA LEAVITT
LAWRENCE BROWNING
DERENA WATSON

RUBY SAUREY
MARJORIE NELSON
MECHEA SAKOTA
NORMA TAYLOR
ETHEL WEEKES

BILL CHRISTOPHERSON
LUELLA PARKER
BILLIE MC KINLEY
HELEN MAE HILLMAN
FRED KEPPNER

EVA WEEKES
FERRELL WOOD
LUCILE GROVER
RALPH TAYLOR
LUCILLE WIDDISON

MERRILL PACKER
ANNA STUCKI
DEAN ALGOOD
VERA MANWARING
GOLDEN BUCHMILLER

JOEY HERTZIG
HARK MISSELDINE
JEANETTE CHAPPLE
HAROLD YAMAGATA
MASAAE BINGO

JACK SMITH
FERN GARNER
DEAN ZOLLINGER
IRENE PARKER
LEE MACHEN

ZELLA SUTTON
RULAN HANSEN
LORETTA GALLUP
MERLIN LILJENQUIST
GERTRUDE WHITTLE

OSCAR TROST
STELLA JENSEN
DANIEL WEIMER
LUCILE BARBER
MERLIN BYRNE

PHYLLIS DAVIS
REED TUCKER
LOILA OLDHAM
BILLY HILLMAN
RUTH JOHNSON

HAROLD POWELL
FERN KEPPNER
MAX NADAULD
HELEN MIDDLETON
LAWING McCULLOCH

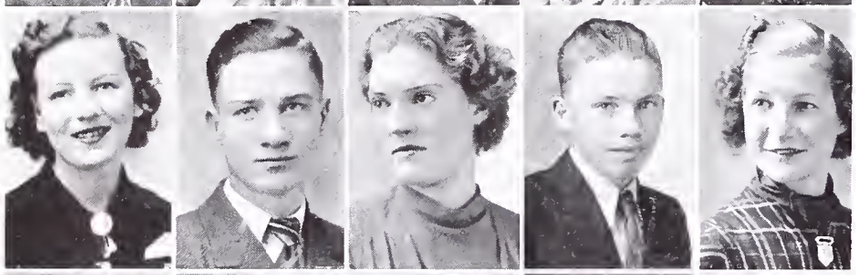

MARY ROBERTS
BILL STODDARD
ELNA PETERSON
ROBERT CHANTRILL
DORIS PETERSON

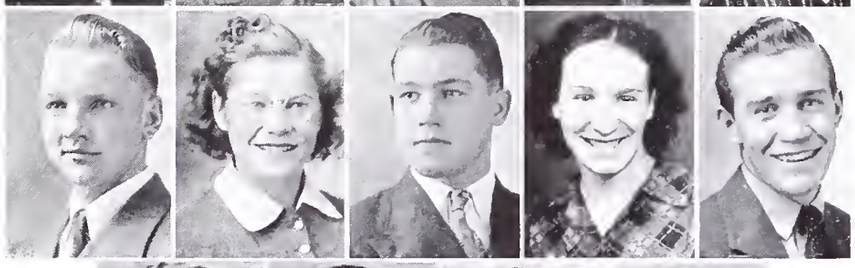

WALT BYBEE
THELMA JESSEN
ASAEL LYMAN
WANDA GRAY
LEWIS WEBSTER

GLEN TEEPLES
YUTAKA HANAMI
NORMA STACEY
CECIL COOK

CLASS OFFICERS

Left to right: Mr. Jay Brinton, adviser; Patty Smith, reporter; Betty June Butler, cheer leader; Juana Keppner, secretary and treasurer; Lucille Walker, recreational leader; Ruth Fry, vice president; Reed McEntire, president; Donald Wright, cheer leader.

SOPHOMORES

There are one hundred fifty-six sophomores enrolled in school this year. They are a very peppy and enthusiastic group of students.

The sophomore class sponsored the annual Sophomore Frolic, December 16, which was very successful. It was a balloon dance which the sophomores hope to make a tradition in the years to come.

The officers of the class have been striving to introduce more school participation. Trying to please the students has been their principal aim.

The sophomores have cooperated in all school activities—especially have they contributed in making up the basketball squad and the debate team. Their main aim for the coming school year is to become a first rate junior class.

Sophomore Class

First Row: Maxine Cherry, Orlie McCulloch, Lenore Blackburn, Francis Johnson, Esther Willmore, Eva Nadauld, Helen Harris. Second Row: Iris Jensen, Genevieve Keppner, Miki Sakaguchi, Rae Parkkinson, Donna Lu Bigler, Gail Marsden, Helen Stoddard. Third Row: Jack Zern, Jack Clinger, Ray Rigby, Treva Machen, Rhea Pfost, Daisy Stout, David Hunter, Blaine White. Fourth Row: Orin Searle, Dell Watts, Bob Linderman, Jay Farnes, Howard Hughes, Sherman Moore, Lewis Englund.

First Row: Margret Spaulding, Helen Bean, Joyce Bolin, Maudie Thomas, Mary Sharp, Helen Niederer, Marcia Riggs. Second Row: Glenna Archibald, Gwendolyn Swenson, Margie Cherry, Ruth Park, Opal Heileson, Keith Moss, Wilford Anderson. Third Row: Dee Harris, Gordon George, Don Wright, Jay Hinckley, Rulin Muir, Weston Millward, Merril Andrus. Fourth Row: Kazuo Hikida, Albert Alhman, Quincy Jensen, Robert Riggs, Hiroshi Miyasaki.

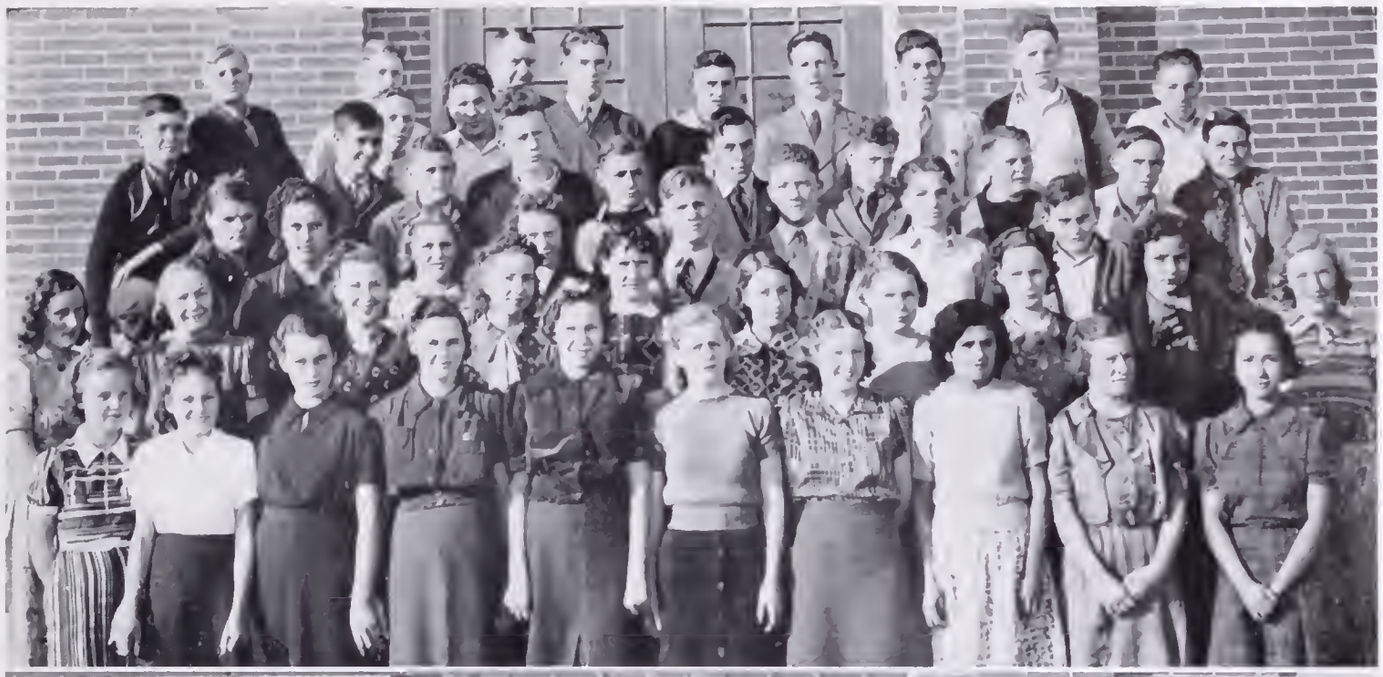

Sophomore Class

First Row: Joy McCurdy, Erma Anderson, Patty Smith, Burdene Leatham, Reva Hawks, Ruby Hopkins, Jean Hatch, Juanita Caberea, Vontello Smith, Consuelo Melendez. Second Row: Faye Loosli, Ruth Fry, Margie Bybee, Beth Fisher, Sarah Marie Orme, Reah Weatherston, Ruth Swecker, Carma Burnside, Henrietta Hendricks, Leora Ashcraft. Third Row: Doris McKenna, Mary Fullmer, Frieda Heinze, Marie Gardner, Allen Chandler, Howard Forsgren, Raymond Nielsen, Bud Siddoway. Fourth Row: Ray Baker, Leo Paul, Ross Muir, Dean Ricks, Jack Covington, Clark Reynolds, Vance Ricks, Jerald Holley, Gordon Beesley, Jack McGarry. Fifth Row: Gordon Smith, Charles Burnside, Jack Bohning, Merrill Brower, Mr. Wehr, Leo Smith, Reed McEntire, Leonard Lewis, Ray Cushman, Merrill Rigby, Grant Pincock.

First Row: Julia Faye Anderson, Elaine Stowell, Dorothy McCulloch, Phyllis Thomson, Juana Keppner, Patricia Jolley, Marilyn Anderson, Emma Lu Woodmansee, Mildred Wright. Second Row: Katherine Holley, Beatrice Griffin, Dorothy Morgan, Shirley Nelson, Meche Shiratori, Marie Matsuura, Maxine Clarke, Betty June Butler, Elaine Ricks. Third Row: Leland Anderson, Joseph Stucker, Robert Ricks, Reed Williams, Darrell Neff, Billie Heath, Ross Hill, Glen Umphrey. Fourth Row: Gordon Ray, Terrell Siepert, Coy Cherry, Reese Westover, Delbert Jensen, William Dean. Fifth Row: Max Buchmiller, Mr. Brinton, Darwin Mickelsen.

CLASS OFFICERS

Marjorie Williams, secretary and treasurer; Mrs. Ruth Biddulph, adviser; LuJean Johnson, reporter; Vern Liljenquist, freshman representative; Lyle Smith, vice president; Reed Nelson, debate manager; Griff Williams, president; James Eckersell, cheer leader; Frank Summers, athletic manager.

FRESHMEN

The freshman class have come through the school year with flying colors. Of course, they are proud of the fact that they have quantity, but better than that they have quality.

The class officers, under the direction of Mrs. Biddulph, worked hard to make this year a successful one. They have sponsored several dancing parties, a roller-skating party, and a "'weinie roast." They have been active in participating in all activities of the school.

The freshman class have been characterized this year by their enthusiasm and vitality. They claim to have had as many dancing couples as any of the other more sophisticated classes.

The freshmen wish to express appreciation to all those who have made this year so enjoyable, and they are pleasurably anticipating the coming year.

Katheryn Hansen was elected carnival queen this year. This is the first time in the history of Madison that a freshman has had this honor.

Freshmen

Front Row: Vern Liljenquist, Rayola Owens, Aibert Zollinger, Lois Preist, Marianne Beal, Gwen Atkinson, Robert Morgan, Thala Smith, Quentin Clingler, Lena Cherry. Second Row: Nathan Ricks, Faye Buchmiller, Calvin Freeman, Genevieve Johnson, Olive Westover, Max Golightly, LuJean Johnson, Charles Fry, Donna Thompson, Masako Odow, Leona Jeo. Third Row: Jack Yamagata, Ross Johnson, Del Roberts, Jack Dudley, Glen Arnold, Clinton Keith, Charles Anderson, Joe Taylor, Reed Squires, Dallas Dudschus, Fourth Row: Manabu Fujimoto, Ralph Leatham, Reid Parkinson, Lowell Pincock, Earl Hoopes, Ray Parker, Val Stoddard, Griff Williams, Yoneo Shisari. Fifth Row: Grieve Machen, Keith Tucker, Bobby Hairai, Lee Hubbard, Ross Clements, Glen Smith.

Front Row: Kimiko Imado, Annetta Hunsaker, Phyllis Buttars, Laura Brower, Norma McCulloch, Louise Melendez, Ada May King. Second Row: Ruth Rainey, Nadine Sheets, Dora Lee Bybee, Evva Summers, Marjorie Mangum, Jane Rae Scow, Venice Hill. Third Row: Lorna Ricks, Retta McCulloch, Marjorie McKenna, Laura Belle Howard, LaRue Peterson, Shirley Packer, Bessie Spencer, Hilda Neiworth. Fourth Row: Steven Johnson, Hazen Muir, Vernon Steiner, Francis Powell, Henry Holstein, Charles Zollinger, Herbert Neiworth, Ben Clark. Fifth Row: LaMar Nef, Donald Ricks, Frank Summers, John Walz, Wayne Stevens, Samuel McKenna, Johnny Ray.

Freshmen

First Row: — Zona Nelson, Phyllis Beattie, Ethel Janson, Delpha Clements, Bonnie Jean Hansen, Della Clements, LaRue Hoopes, Alice McCullough, Mrs. Biddulph, Adviser. Second Row: Hyrum Andrus, Fern Beattie, Faunda Hunsaker, Marion Parker, Mary Nell Porter, Viola Blunck, Zola Brown, Grace Taylor, Ella Walz. Third Row: Rex Hansen, Norman Nef, Venice Burns, Zola Browning, Vendla Robinson, Doris Dean Miller, Elva Thomson, Sarabelle Allen, Alta Clark. Fourth Row: Duane Browning, Marjorie Williams, Cleo Simmons, Velma Cloward, Kathryn Hansen, Marjean Bird, Warren Leatham, Leland Trost. Fith Row: Lyle Smith, Reed Nelson, Etsel Sommers, Oreon Brown, Mark Ricks, Gale Watts.

Front Row: — Dorothy Jean Ricks, Donna Ann Beesley, Ruth Smith, Dorothy Harrop, Donna Howard, Ruth Parker, Berneice Green, LaRue Sorenson. Second Row: Joan Nelson, Beth Hegsted, LoDonna Watson, Leah Belle Davidson, Marjorie Watson, Joan Heileson, Maxine Stevens, Ruth Muir. Third Row: Gail Fransen, Ariel Westover, Dorothy Ann Atkinson, Dorothy Ann Graham, Helen Elliott, Reva Evans, LaRee Dawson, Jeanne Perrill, LaRue Cottle, Luther Morris, Joseph Ricks. Fourth Row: James Eckersell, Artell Westover, Leland Widdison, Ralph Johnson, Rex Harris, Merle Ricks, Glen Hunter, Lloyd Smith, Jay Nichols. Back Row: Dean Birds, Russel Hinckley, Gordon Stoddard, Oscar Albertson, Roy Davidson.

ACTIVITIES

Keith Moss
Ruth Evans
Wilford Anderson
Lyle Christenson

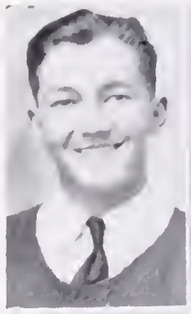

Helen Harris
Francis Powell
Mildred Clinger
Lela Anderson

Vern Liljenquist
Wilma Sumner
Ross Turner
Lawrence Grover

LuJean Johnson
Byron Harris, Editor
Mr. Nelson, Adviser
Bernice Shirley

Richard Davis
John Siddoway

Carolyn Chase
Leonard Lewis
Ruth Klingler
Anna Stucki

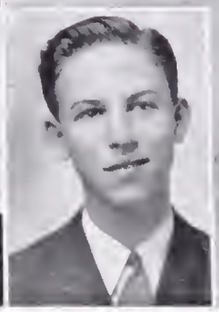

Madisonian Staff

The Staff wishes to thank the Students and faculty of the Madison High School for the fine co-operation they have given us in making the Madisonian of 1939 a success.

BYRON HARRIS, Editor
CAROLYN CHASE, Assistant Editor
Mr. NELSON, Adviser

M News Staff

Front Row: Max Briggs, Ben Shirley, Archie Lewis, Ray Mickelsen, Dewain Silvester, Robert Ellingson, Richard Elliott, Melvin Freeman, Dean Arnold, Reid Nelson, Lawrence Free, Berkley Reynolds, Bob Poole.

Second row: Anna Stucki, Norma Garner, Myrtle Belnap, Bernice Shirley, Editor Gordon Watson, Belva White, Trilva Moss, Ellen Skelton Miller, Alta Smith, Ruth Evans, Thella Thomson, Lucille Schaat.

Back Row: Lorraine Bird, Miss Nellie Robinson, Joy Swenson , Letha Burns, Evva Wetherston, Miss Velda Hansen, Gladys Strepy, Dorothy Sellers, Emma Butler, Jean Tucker, Nina Machen, Winifred Stevens, Mr. K. W. Devenport, Edna Archibald, Vera Johnson, Winona Humphreys, Velda Searle, Fern Pfost, Velma Larsen, Lois Little, Helen Leavitt, Dora Burns, Doris Carlstrom.

M News

EDITOR-IN-CHIEF—GORDON WATSON

The M News this year was published every two weeks, with the Journalism class acting as reporters and publication staff. Faculty advisers were K. W. Devenport, Miss Velda Hansen, and Miss Nellie Robinson.

The staff experimented this year with a new type of news reporting. A news broadcast over the school's new sound system was put on several times during the year, alternating with the mimeographed M News.

HOME ECONOMICS CLUB OFFICERS

—

Katherine Nichols
President
Miss Alys Price
Adviser
Miss Ethelynne Ashton
Adviser
Thelma Taylor
Secretary & Treasurer
Byron Harris
Vice President
Gordon Peterson
Reporter

The Madison High School A cappella Choir

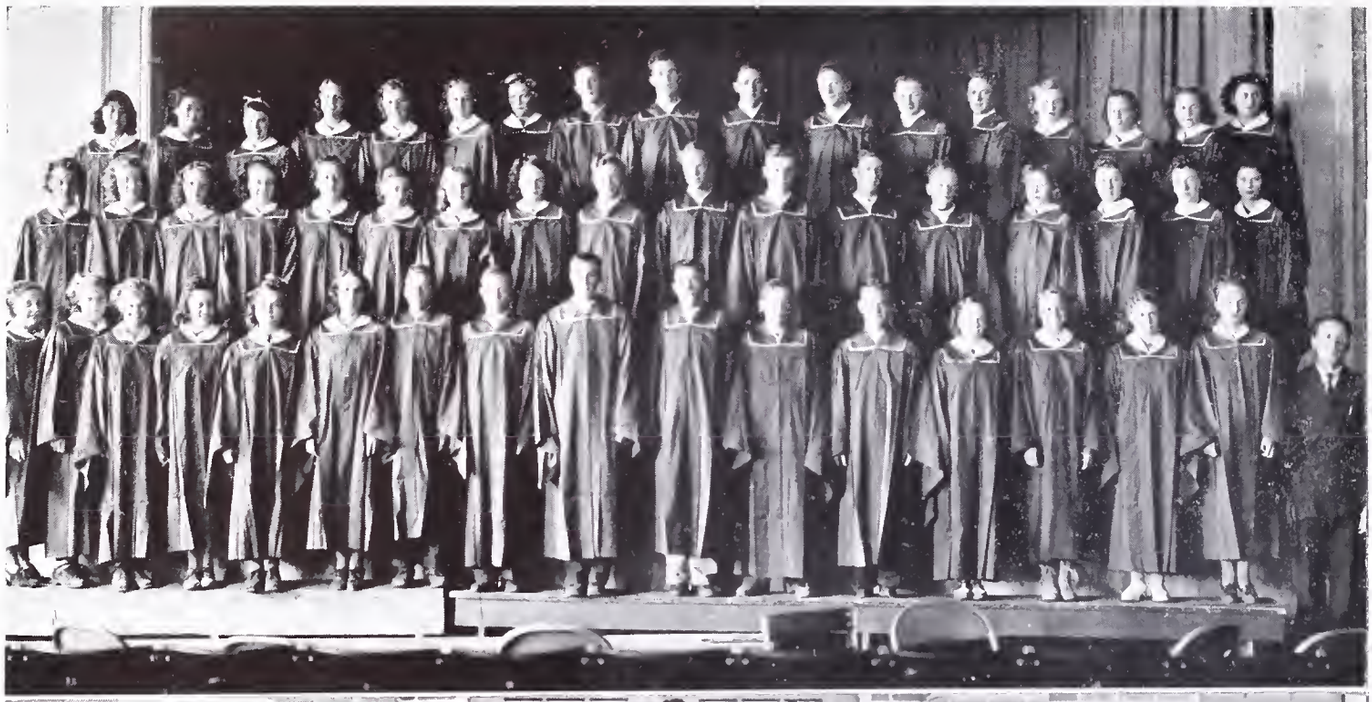

Pep Band

Back Row: Dell Watts, Max Nadauld, Jim Skelton, Gordon Watson, Dewain Silvester. Second row: Richard Davis, Asael Lyman, Charles Fry, Lowell Pincock, Joe Taylor. Third Row: Reed Williams, Ray Cushman, Trilva Moss, Gerald Holley. Fourth Row: Phyllis Davis, Erma Clements, Patty Smith, Lyle Christensen, Billy Dean. Front Row: Yvonne McCulloch, Marilyn Moore, Belva White, Betty June Butler, Elaine Ricks.

The Pep Band was organized as a definite musical body three years ago and is composed of the soloists of the school band. Since that time it has steadily grown. Officers are: Director, Dewain Silvester; Assistant Director, Dell Watts; Secretary and Treasurer, Trilva Moss.

THESPIANS

Back Row: Max Nadauld, Billy Hillman, Leonard Lewis, Dewain Silvester, DeMar Teuscher, Middle Row: Lucille Gibson, Carolyn Chase, Barbara Sutherland, Ross Turner, Betty Sutherland, Mr. Elmer S. Crowley. Front Row: Wilma Sumner and Robert Ellingson.

Troupe 10 of the National Thespians was formed at M. H. S. in 1938 under the sponsorship of Mr. Elmer S. Crowley, with twelve charter members. This is a national dramatic society for all high school students outstanding in drama work. The members are chosen on a basis of their work in play production, declamation, and other worthy accomplishments in the speech department. The local chapter won the gold cup this year for their skit presented in the Annual Madison High School Vaudeville. Puppetry and play production were the main phases of study during the year.

The contest play "Quiet Please" was presented by the members of this dramatic group. The play won first in the District and competed for top honors in the State Contest.

COED CLUB

First Row: Miss Ethelynne Ashton, Adviser; Joy Swenson, Secretary & Treasurer; Letha Burns, President; Janice Spaulding, Vice President; Gwendolyn Swenson, Reporter; Mrs. Ruth Biddulph, Adviser. Second Row: Mildred Clinger, Senior Representative; Eva Weekes, Junior Representative; Miss Velda Hansen, Adviser; Opal Heileson, Sophomore Representative; Morgeane Bird, Freshman Representative.

Band

Gordon Watson, President — Ben Shirley, Vice President
Belva White, Secretary and Treasurer
Trilva Moss and Max Nadauld, Librarians

Orchestra

Dewain Silvester, President — Thailia Beattie, Secretary and Treasurer
Wilma Sumner, Vice President.

School Play

Left to Right: Emma Butler, Melvin Holley, Merrill Rigby, Belva White, Dewain Silvester, Ellen Skelton, Lyle Christensen, Cecil Cook, Leonard Lewis, Carolyn Chase, Asael Lyman, Billy Hillman, Lucille Gibson, Grant Bitter, Wilma Sumner, Gwen Hoopes, Dean Nibley, Beth Orme, Ross Turner, Marjorie Nelson, Bernice Shirley, Jay Nichols, Mr. Elmer Crowley, Director.

"The Night of January Sixteenth", presented December fourteenth and fifteenth, attracted the largest crowd in years to turn out for a high school production.

The play was in the form of a court trial with the stage being transformed into a court room, and the jurors chosen from the audience each night of the the play. After hearing the evidence from the stage jurybox, a decision was given which determined the outcome of the trial. The verdict was "not guilty" according to first night jurors and the defendant was found guilty by the audience of the second night.

Senior Play "The Yankee King"

The following are the cast of characters for the Annual Senior Play "The Yankee King":

Pa Hinkle, Robert Ellingson; Ma Hinkle, Katheryn Nichols; Marian Hinkle, Lorraine Bird; Wilbur Hinkle, Ben Shirley; Wayne Douglas, Jack Richman; Oswald Mahler, Grant Bitter; Stephen Kruger, Dewain Silvester; Melissa Destinn, Gwen Hoopes; Duchess Augusta, Betty Sutherland; Julia, Barbara Sutherland; Leon, Norman Erickson; Emery, Ross Turner; Wanda, Ellen Skelton; Page One, Marcella Zern; Page Two, Ruth Klingler.

Opera "Blow Me Down"

G. A. A. Officers

President, LaRue Englund
Vice President, Ellen Skelton Miller

Secretary, Lucille Gibson
Reporter, Velma Cherry

Debating

The Madison debating squad can look back on a very successful season. Three invitation tournaments were sponsored by Madison, St. Anthony, and Sugar-Salem. At these both A and B teams debated, gaining valuable experience. Individual debates were held with Blackfoot, Midway, Thomas, as well as with Sugar-Salem and St. Anthony.

The highlight of the debating year was the annual Forensic Tourney sponsored by U. S. A. C. at Logan ,Utah. Leonard Lewis, Donald Vance, Lucille Walker, Eva Nadauld represented Madison there. The boys won the tournament in competition with fifty-eight teams. At the national Forensic League Tournament held in Lewiston, Idaho, they won second place.

Debaters who completed the season:

A teams; Leonard Lewis, Donald Vance, Billy Hillman, Robert Ellingson.

B teams; Lucille Walker, Eva Nadauld, Beth Orme, Esther Willmore, Dorothy Jean Ricks, La Donna Watson, Ruth Smith, Cecil Cook.

Back Row Miss Nellie Robinson, Robert Ellingson, Donald Vance, Cecil Cook, Billy Hillman, Leonard Lewis, Beth Orme.

Front Row — Ruth Smith, LaDonna Watson, Eva Nadauld, Dorothy Jean Ricks, Esther Willmore.

Leonard Lewis, Donald Vance, and Miss Nellie Robinson

Livestock Judging Team

Back Row: Leo Smith, Jack Smith, Grant Siddoway, Gordon Peterson, Elmer Spencer, Oscar Trost. Front Row: Merlin Bean, Reed Tucker, Brent Quirl, Hugh Sorenson, Dean Zollinger, Heber Jensen, Mr. Gardner.

The Vocational Agricultural Department has a membership of seventy-six members this year which is an increase over last year.

The chapter has greatly improved the shop building by adding new benches, a power-driven saw, and a jointer.

The judging teams and livestock, from our chapter, have placed at or near the top in every contest that they have entered. The placings are as follows:

At the state contest the dairy team, of which Hugh Sorenson, Reed Mortimer, and Heber Jensen were members, received first place. The livestock team which consisted of Douglas Bean, Hugh Sorenson, and Keith Mortinson won fifth prize.

Hugh Sorenson and Heber Jensen were in the Idaho team which won the National Dairy Judging Contest.

The Future Farmer Fair and Dairy Day was bigger and better this year than it has ever been before. Leo Smith won top honors in livestock judging.

At Blackfoot, Gordon Peterson was second high man in the dairy contest.

Lorraine Smith won the Christmas essay contest sponsored by the Rexburg Chamber of Commerce.

At Ogden, our livestock team, of which Grant Siddoway, Gordon Peterson, Reed Tucker, Hugh Sorenson, and Heber Jensen were members, won second prize, Grant Siddoway being high man of the entire contest.

Denton Siddoway had the champion carlot of range lambs and reserve champion carlot of the show.

Hugh Sorenson won the one hundred dollar Union Pacific Scholarship.

Ray Rigby won the second prize in the Future Farmer public speaking contest in the state.

At the San Francisco Livestock Show, Grant Siddoway, Reed Tucker, and Brent Quirl won second, third, and sixth place in the lgiht weight Angus Class. Bud Siddoway won sixth in the heavy weight Shorthorn Class, and Dean Zollinger had the best herford calf in our chapter.

Basketball

FIRST TEAM

Front Row: Coach Stowell, Vernon Ricks, Merrill Packer, Burkley Reynolds, Archie Lewis, Melvin Freeman, Ben Shirley, Athletic Manager. Second Row: Lewis Webster, Dean Arnold, Reed McEntire, Dale Clay, Sheldon Morris, Toego Hikadi, Dean Nibley.

SECOND TEAM

Front Row: Orin Searle, Glen Hunter, Lewis Englund, Lawrence Browning, Dean Algood, Dean Bird. Second Row: Coach Jay Brinton, Ray Cushman, Dave Hunter, Reed Williams, Gordon Beesley, Jack Zern, Athletic Manager.

SEASON GAMES

	Opponents	Madison
December 21 — Malad	25	13
December 23 — Rigby	20	24
December 28 — Cyprus	31	27
January 6 — Idaho Falls	37	15
January 11 — Ashton	18	17
January 13 — Sugar Salem	35	23
January 14 — St. Anthony	29	28
January 27 — Rigby	11	34
February 3 — Idaho Falls	31	27
February 8 — St. Anthony	31	44
February 10 — Shelley	14	34
February 13 — Ashton	15	30
February 18 — Shelley	21	35
February 24 — Sugar-Salem	42	48
February 25 — St. Anthony	28	53
Total	388	445

TOURNAMENT GAMES

	Opponents	Madison
March 7 — Shelley	17	23
March 8 — Rigby	19	42
March 9 — Sugar-Salem	38	31
March 10 — St. Anthony	19	38
March 11 — Idaho Falls	31	30
Total	124	164

Football

Front Row: Jack Zern, Ben Shirley, Athletic Managers. Second Row: Frank Summers, Lewis Webster, Asael Lyman, Donald Vance, Reed McEntire, Dean Allgood, Lawrence Browning, Dean Arnold, Vernon Ricks, Glen Hunter. Third Row: John Smith, Reed Bell, Grant Pincock, Brent Quirl; Jay Brinton, Assistant Coach; Jerry Brian, Reed Williams, Robert Ricks, Orin Searle, Charles Anderson, Charles Fry, Coach Harold Stowell.

	Opponents	Madison
September 23—Driggs	0	20
September 30—Firth	0	12
October 7—Blackfoot	25	14
October 14—Ashton	18	12
October 28—St. Anthony	15	6
November 4—Shelley	0	12
November 11—Sugar-Salem	0	18
Total	58	94

Arnold gaining ground on St. Anthony's right end.
Mickelsen breaking way for Allgood.
Allgood making a beautiful block as McEntire makes gain on end run.

Track

First Row: Coach Stowell, Reed McEntire, Ralph Taylor, Ralph Johnson, Orin Searle, Reed Tucker, Charles Burnside, John Smith. Second Row: Jack Smith, Wayne Stout, Norman Ricks, Richard Elliott, DeMar Teuscher, Lewis Webster, Don Wright, Theron Teeples, Dean Arnold, Ralph Anderson, Ben Shirley, Athletic Manager. Third Row: Alfred Ricks, Richard Davis, Edwin Young, Dewain Silvester, Archie Lewis, Melvin Freeman, Ronald Thomson, Cecil Cook, Glen Hunter.

TRACK RECORD

440 — Don Wright, Ralph Anderson, David Hunter, Alfred Ricks, Lowell Pincock, Earl Hoopes, West Bitter, Sam McKenna, Reed Tucker, John Smith, Edwin Young.
220 — Dean Arnold, Lewis Webster, Orin Searle, Ray Cushman, Dave Dabell, Griff Williams.
100 — Dean Arnold, Lewis Webster, Orin Searle, Ray Cushman, Dave Dabell, Griff Williams.
880 — Norman Ricks, Theron Teeples, Ralph Taylor, Ralph Johnson.
880 Relay — Dean Arnold, Lewis Webster, Orin Searle, Ray Cushman.
Mile Run — DeMar Teuscher, Cecil Cook, Ralph Leatham, Vance Ricks, Wayne Stout.
Low Hurdles — Glen Hunter, Richard Elliott, Richard Davis, Max Atkinson.
High Hurdles — Glen Hunter, Richard Elliott, Richard Davis, Max Atkinson.
Javelin — David Hunter, Orin Searle, Glen Hunter, Don Wright, Reed McEntire, Archie Lewis.
Pole Vault — Vernon Ricks, Ronald Thomson, Archie Lewis, Max Atkinson, Dale Clay.
High Jump — Norman Ricks, Max Atkinson, Reed McEntire, Orin Searle.
Discus — Melvin Freeman, David Hunter, Glen Hunter.
Shot Put — Edwin Young, Melvin Freeman, Sam McKenna, Orin Searle, David Hunter.
Medley Relay — Norman Ricks, Ralph Anderson, Theron Teeples, Orin Searle, Griff Williams, Don Wright, Sherman Moore.
Broad Jump — Vernon Ricks, Dean Arnold, Ray Cushman, Orin Searle.

1. Dejected.
2. Put your shoulder to the wheel.
3. Tarazan (In-formal pose).
4. High wide and Stuck up.
5. Romeo and Juliet.
6. Tuffy.
7. Stomach ache or gas.
8. Tarzan's mate.
9. Grab your ankles.

1. Elmer Takes a Venture.
2. Parents day.
3. Hide! Your lives are in danger.
4. I'm not afraid.
5. It's only a pencil.
6. Off to the wedding.
7. At it again!
8. Golly, what a band!
9. Sour Grapes.
10. Come on out.
11. Swing it.

1. And the crowd cheered!
2. Do you mean, march all period?
3. Come and get it!
4. Hi, Mud!
5. The night of the opera.
6. Small fry.
7. Getting a work out.
8. Rat Race.
9. Opera cast gets same advice.
10. Easy, Tush.
11. Booms and Binickles, How Romantic.

1. When the Pie was opened.
2. Drop the handkerchief.
3. Shot in the act.
4. Two lemons with a sour background.
5. Golly, What a map!
5½. Don't shoot me!
6. Roll Call.
7. A tight squeeze but here they are.
8. Follow Me.
9. Look what I see!
10. Fight, team fight!

CALENDAR

SEPTEMBER 1939:

6-7 — Registration.
9 — Student Assembly.
Get Acquainted Dance.
12 — Class work begins.
16 — Faculty Assembly.
19 — K. K. K initiations.
22 — Class Election.
Major Schoof Assembly.
23 — Football game with Driggs.
Peanut Prom.
26 — Pepper initiation.
30 — Football game with Firth.

OCTOBER 1938:

7 — Freshman Assembly.
Harvest vacation begins.
Football game with Blackfoot.
14 — Football game with Ashton.
24 — Return from Harvest vacation.
26 — Marionette Assembly.
28 — Football with St. Anthony.

NOVEMBER 1938:

4 — Football game with Shelley.
Harvest Ball.
9 — Sophomore Class Party.
11 — Armistice Day program.
Pepper Birthday dinner and dance.
Football game with Sugar-Salem.
23 — Matinee Dance.
24-28 — Thanksgiving vacation.

DECEMBER 1938:

6 — Science Lyceum.
14-15 — School Play "Night of January 16".
16 — Sophomore Frolic.
21 — Basketball with Malad.
23 — Alumni Assembly; Matinee Dance.
Basketball with Rigby.
Christmas vacation begins.
28 — Cyprus basketball game.

JANUARY 1939:

3 — Return from Christmas vacation.
6 — Madison plays Idaho Falls.
11 — Basketball with Ashton.
12 — Home Economics Party.
13 — Basketball with Sugar-Salem.
14 — Basketball with St. Anthony.
18 — Debate with Sugar.
20 — Debate with St. Anthony.
27 — Parent's Day; Game with Rigby.
28 — Debate Tournament at Sugar.

FEBRUARY 1939:

1 — Vaudeville and Dance.
2 — Idaho Falls basketball.
Debate Midway.
8 — Basketball with St. Anthony.
9 — Basketball with Shelley.
11 — Debate Tournament at St. Anthony.
13 — Basketball with Ashton.
16 — Governor Bottolfson addresses students.
18 — Pepper Sweetheart Formal.
Basketball with Shelley.
22 — Washington program and dance.
24 — Basketball with Sugar-Salem.
25 — Basketball with St. Anthony.
Debate Tournament here.

MARCH 1939:

2-2 — Opera "Blow Me Down".
3 — Rigby Assembly.
7-10 — Basketball Tournament at Idaho Falls.
14 — Senior Class Party.
17 — Sugar-Salem Assembly.
Matinee Dance.
22 — Novelty Night and Dance.
Pollard Players in "Taming of the "Modern Shrew".
24 — Sugar Exchange Assembly.
Junior Prom.

APRIL 1939:

4 — U. S. A. C. gives band concert.
7-8 — Declamation Contest.
7 — K. K. K. Formal.
14-15 — State Declamation Contest.
17 — Indian Lyceum.
21 — Carnival.
28-29 — Music Contest.

MAY 1939:

4 — Election of Student Body Officers and Matinee Dance.
5 — Girls Day.
Track meet at Idaho Falls.
9 — Senior Sneak.
12 — Campus Day at Ricks College.
17-18 — Senior Play "A Yankee King".
19 — Senior Ball.
25 — Commencement Exercises.

Patronize School Patrons

ATTORNEYS
- Lloyd Adams
- Mary Smith
- T. W. Smith
- C. W. Poole

BANKS
- Rexburg State Bank

BARBERS
- Davidson's Barber Shop
- DeMott's Barber Shop

BEAUTY PARLORS
- Winzler's Beauty Salon
- Brown's Beauty Service
- Wright's Modern Beauty Parlor

BOOK STORES
- Porter's Book Store

BUILDING
- Zollinger and Wheelwright
- Fix It Shop—Expert Cabinet Work

CLEANERS
- Regal Cleaners

CLOTHING STORES
- Classic Shop—Rexburg's Complete Ladies Store.
- J. N. McCracken's Store
- J. C. Penney Co.
- Liberty Department Store
- J. P. Croff Co.
- Lucile Shop
- Modern Shoe Shoppe

CONFECTIONERIES
- Young's Confectionary

CREAMERIES
- Upper Snake River Dairyman's Ass'n
- Nelson Ricks Creamery

DRUG STORES
- City Drug Store
- Joy Drug Store

ELECTRIC APPLIANCES
- Herdti Electric

FLORISTS
- Rexburg Floral

GRAIN, FLOUR, FEED
- Midland Elevator
- Rexburg Coal and Feed

GARAGES
- Cottle Garage
- Taylor Chevrolet Company
- Johnson Motor
- Rexburg Motor Co.

GROCERS
- Adam's—At your Service—Fresh Fruits, Quality Vegetables, and Meats.
- Broulim's Food Store
- Shirley Grocery

FURNITURE, HARDWARE,
- Flamm and Co.
- Harris Implement
- Graham-Boyle Hardware Co.
- C. W. & M. Co.

HOTELS
- Idamont Hotel Co.

LIGHT AND POWER
- Utah Power & Light Co.

LUMBER
- Smead Lumber Co.
- Tri-State Lumber Co.

MEAT MARKETS
- S. J. Skelton
- Ross Jolley

RESTAURANTS
- Idaho Cafe

PLUMBING
- P. O. Thompson Co., — Plumbing, Heating, Tinning.
- F. J. Holley

PHOTOGRAPHY
- Anderson Studio

PUBLISHERS AND PRINTERS
- Rexburg Journal
- Announcer

THEATRES
- Romance Theatre

SERVICE STATIONS
- Standard Service Station
- Pep Service Station
- Moon's Service Station

SHOE SHOPS
- Eagle Shoe Shop.

SPORTING GOODS
- Thompson Sporting Goods

VARIETY STORES
- M. H. King Co.

WELDING
- Bell's Blacksmith Shop

MISCELLANEOUS
- Peter Anderegg

RICKS COLLEGE

The School of Opportunity

RICKS COLLEGE INVITES THE MADISON SENIORS TO ATTEND

RICKS NEXT YEAR

Together again

Members of the 1939 Class of Madison High School held their 42nd reunion at the Ricks College Manwaring Center earlier this month to swap memories, catch up on recent events and simply enjoy the company of old school chums. Those in attendance included from left to right in the first row: Ruth Klingler Eyre, Toshiko Odow, LaRue Rigby Hunter, Mrs. Ezra Stucki, Ezra Stucki, Mrs. Lowell Biddulph, Lowell Biddulph, Bert Briggs, Dewain Silvester; second row: Belva White Emery, Wynona Humphreys Evans, Wilma Summer Bean, Trilva Moss Patrick, Barbara Sutherland Norton, Katherine Nichols Bowles, Betty Sutherland Johnson, Ellen Skelton Wood, Mashyoshi Fujimoto, Dean Arnold, Kenneth Gray, Charlie Hirai, Tom Matsuura, and Ralph Anderson; third row: Ruth Kelley Chess, Rozella Chambers Daniels, Kathryn Aschraft Billings, Bernice Nef Curtis, Jow Swenson Bean, Alta Munns Benson, Elizabeth Greene Lewis, Lucille Keppner Johnson, Mildred Clinger Smith, Janice Spaulding Sorenson, Kazuo Sakota, Harold Griffin, and Richard Elliott; fourth row: Byron Harris, LoRee Englund Womack, Ester Kerbs Bombstead, Norma Garner Johnson, Yvonne McCulloch Sessions, Evva Weatherston Garrett, Norman B. Erickson, Dick Crawley, Jack Crawley, Doris Strepy Morris, Dean Nibley and Burkley Reynolds; fifth row: Gordon Peterson, Dyal Peterson, Lynn Nelson, Wayne Stout, Rex Ard, Eldon Steiner, Norman Ricks, Gordon Elliott, Lawrence Grover, Elmer Spencer, Sheldon Morris, Grant Bitter, and Lowell Barber.